Tracey Davies
604-421-7275

113 Fifth Avenue, New Westminster, B.C.

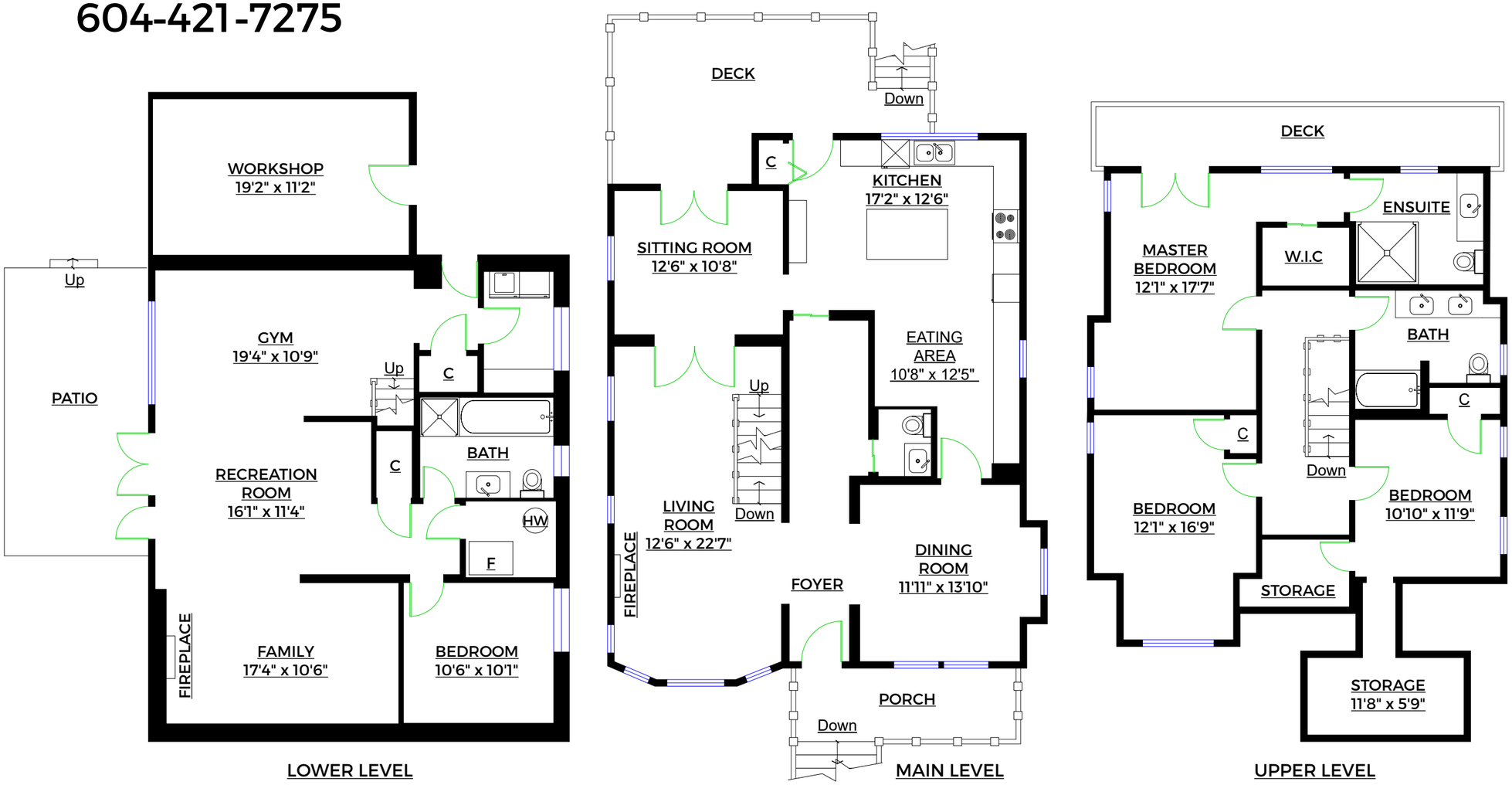

Totals **	
Main Level:	1,235 sq. ft.
Upper Level:	1,117 sq. ft.
Lower Level:	1,143 sq. ft.
Total:	3,495 sq. ft.

Other Area	
Workshop:	243 sq. ft.
Deck:	230 sq. ft.
Porch:	92 sq. ft.
Upper Deck:	142 sq. ft.
Patio:	230 sq. ft.
Total:	937 sq. ft.

0 ft. 3 ft. 7.2 in. 6 ft. 12 ft.

** Approx. based on interior measurements to exterior walls
** Total square footage not taken from original blueprints

BC FLOOR PLANS