#1201 – 615 Belmont Street, New Westminster, B.C.

Totals**

Main Level: 1,161 sq. ft.

Solarium: 88 sq. ft.

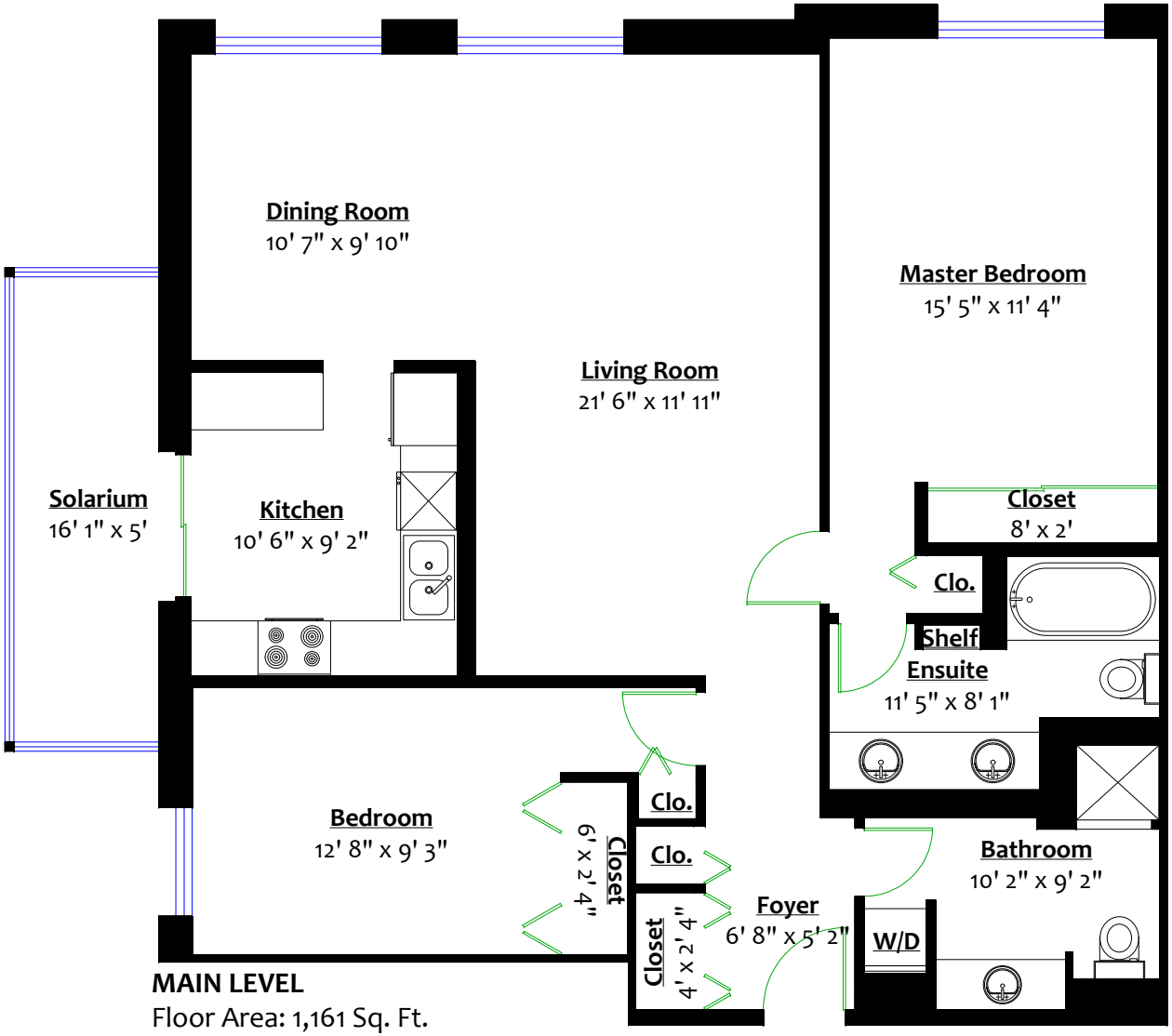

MAIN LEVEL

Floor Area: 1,161 Sq. Ft.

0 ft 3 ft 5 ft 10 ft

** Approx. based on interior measurements to exterior walls

** Total square footage not taken from original blueprints

BC FLOOR PLANS